

NOTE: THE PATH OF THE CANALISATION MUST BE AS LINEAR AS POSSIBLE (AVOID CURVES WITH BENDING RADIUS OF LESS THAN 20 cm).

FOR APPROVAL

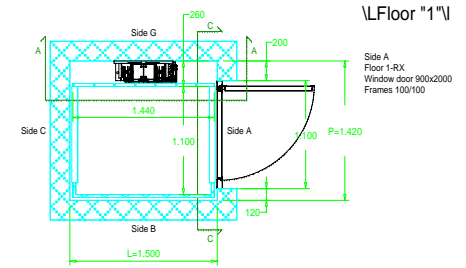
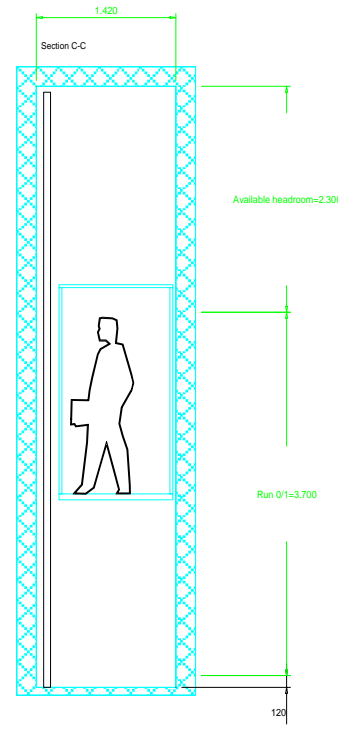

\Floor "1"V

Side A
Floor 1-RX
Window door 900x2000
Frames 100/100

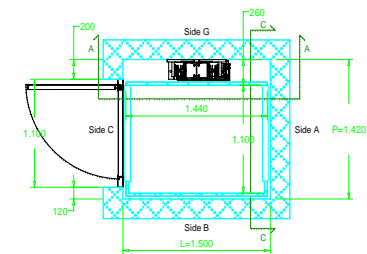

\Floor "0"V

Side C
Floor 0-LX
Window door 900x2000
Frames 100/100

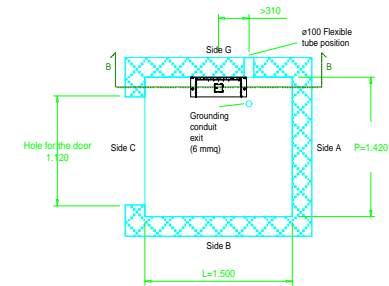

		GENERAL TOLLERANCES		NOTE		OVERALL	
		For measurements without tolerance refer to UNI - ISO 2768-mK				DESIGNED BY R.I.	
		<input checked="" type="checkbox"/> <input checked="" type="checkbox"/> <input checked="" type="checkbox"/> <input checked="" type="checkbox"/>		MATERIAL		DATE 03/01/11	
				TREATMENT		VERIF. °	
				DESCRIPTION		APPROV. °	
				ORXL 2003278			
				1204345			
				SCALA °		DIS. N°	
						REV. 01	